

ROOF FRAMING NOTES:

1. ROOF SHEATHING SHALL BE 7/8" APA RATED SHEATHING (32/7/9) NAIL @ ALL FRAMED PANEL EDGES AND OVER ALL SHEAR WALLS @ 10" O.C. @ EDGES AND 12" O.C. TO ALL INTERMEDIATE FRAMING MEMBERS. SEE SCHEDULE 10/S3.1 FOR ADDITIONAL INFORMATION. ALL EXTERIOR WALLS SHALL BE SHEATHED PER SWS U.N.O.
2. PRE-FABRICATED ROOF TRUSSES @ 24" O.C. TYPICAL U.N.O.
3. D.T. - INDICATES DRAG TRUSS, LOAD (K/9) TO BE APPLIED UNIFORMLY OVER ENTIRE LENGTH OF TOP CHORD TO LENGTH OF LATERAL SUPPORTS BELOW. ROOF SHEATHING TO BE NAILED TO ENTIRE LENGTH OF TOP CHORD @ 10" O.C.
4. CONTRACTOR TO SUBMIT COPY OF FINAL TRUSS SHOP DRAWINGS TO STRUCTURAL ENGINEER FOR APPROVAL PRIOR TO CONSTRUCTION.
5. ALL HEADERS SHALL BE 4x8 D#2 U.N.O.
6. PROVIDE (2) BEARING STUDS UNDER EACH END OF ALL BEAMS AND 2x4 STUDS UNDER ALL HEADERS AND ALL SHEAR WALLS (FULL-HEIGHT) STUD AT EACH END OF ALL HEADERS, U.N.O. WALL STUDS TOGETHER PER GENERAL STRUCTURAL NOTES.
7. (2) INDICATES # OF BEARING STUDS WHERE MORE THAN (2) REQUIRED.
8. ROOF RAFTERS SHALL BE 2x10 @ 24" O.C. AND HANGERS SHALL BE SIMPSON LUS, U.N.O.
9. STUD WALLS SHALL BE 2x HF STUDS @ 16" O.C. U.N.O. SEE SHEAR WALL, HOLDOWN AND STRAP SCHEDULES ON S3.1 FOR ADDITIONAL REQUIREMENTS AT SHEAR WALL FRAMING.
10. AT BREAKS IN DOUBLE TOP PLATE OF ALL EXTERIOR WALLS AND ALL SHEAR WALLS SEE DETAIL 2/S3.1.
11. SW-X INDICATES SHEAR WALL PER SCHEDULE 10/S3.1. SEE ARCHITECTURAL DRAWINGS FOR ADDITIONAL INFORMATION. ALL EXTERIOR WALLS SHALL BE SHEATHED PER SWS U.N.O.
12. STRAP SCHEDULE ON 5/S3.1.
13. REFER TO GENERAL STRUCTURAL NOTES FOR ADDITIONAL REQUIREMENTS.

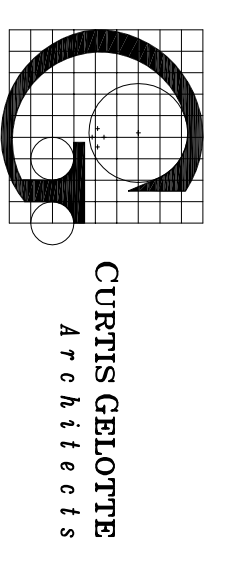
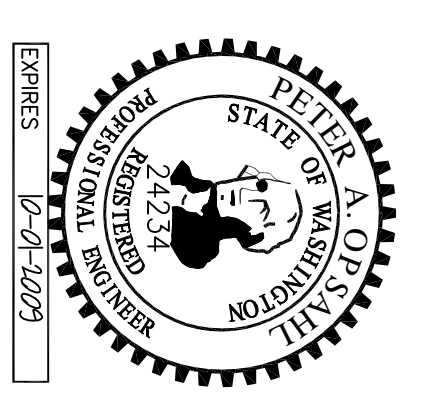
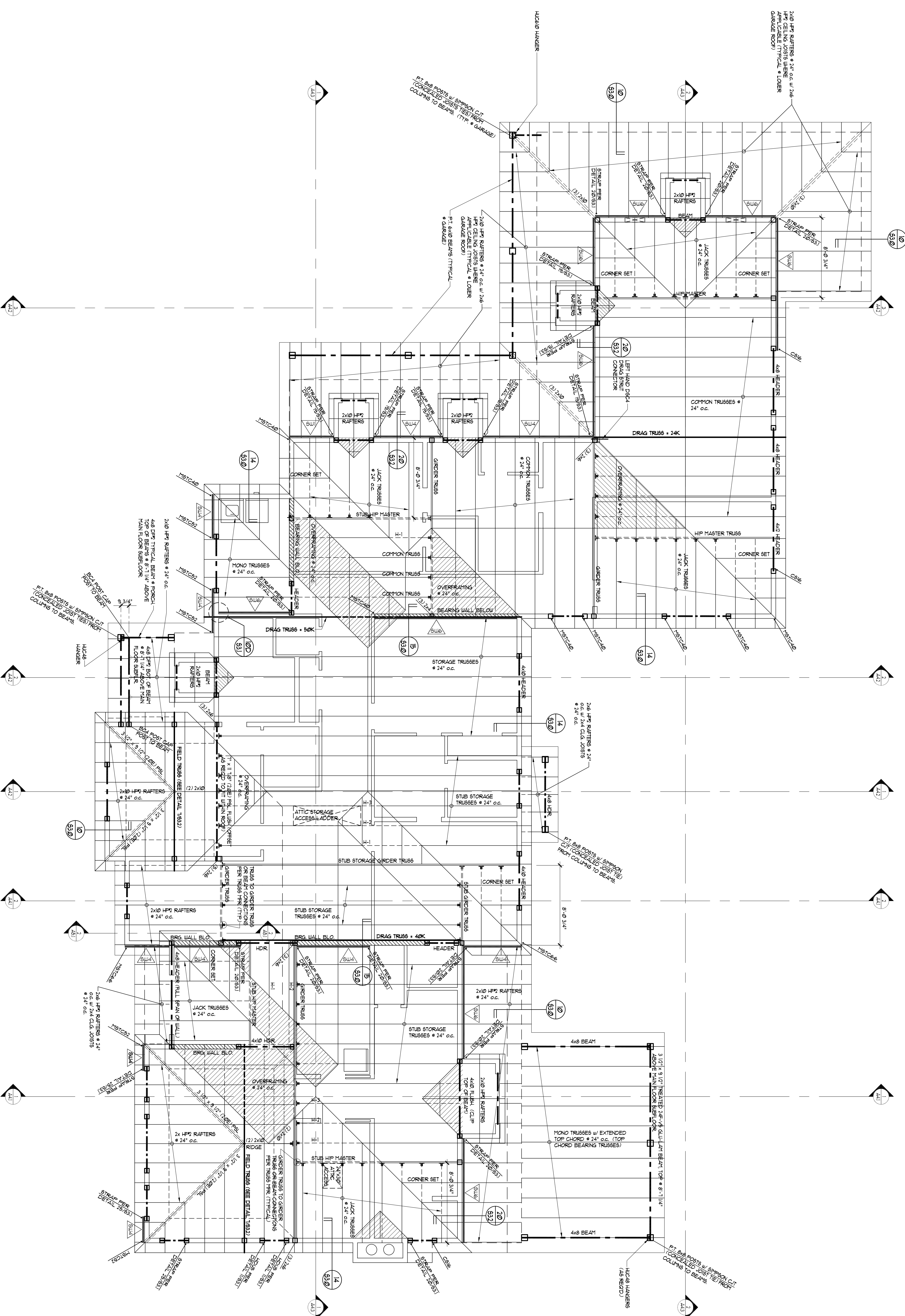

160 Lake St. S.  
 Suite 207 N.  
 9808  
 762.822.8889  
 762.822.8182

**SULLIVAN RESIDENCE**

**ROOF FRAMING PLAN**

**CONSTRUCTION SET**

**ROOF FRAMING PLAN**

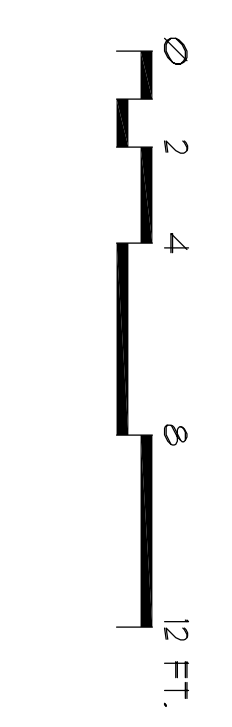

DATE: 01/09/18  
 JOB NUMBER: 0650  
 DRAWN BY: S2.1AW  
 SHEET NO: S2.3